Google Aerial

MEADE SCHOOL DIST.	PROJECT	SHEET NO.	TOTAL SHEETS
	S09-S716	1	1

Plotting Date: 02/09/09
Revised Date: mm/dd/yy
Initials: ZG

FRANCIS CASE SCHOOL PROPERTY MAP

2.06 Acres

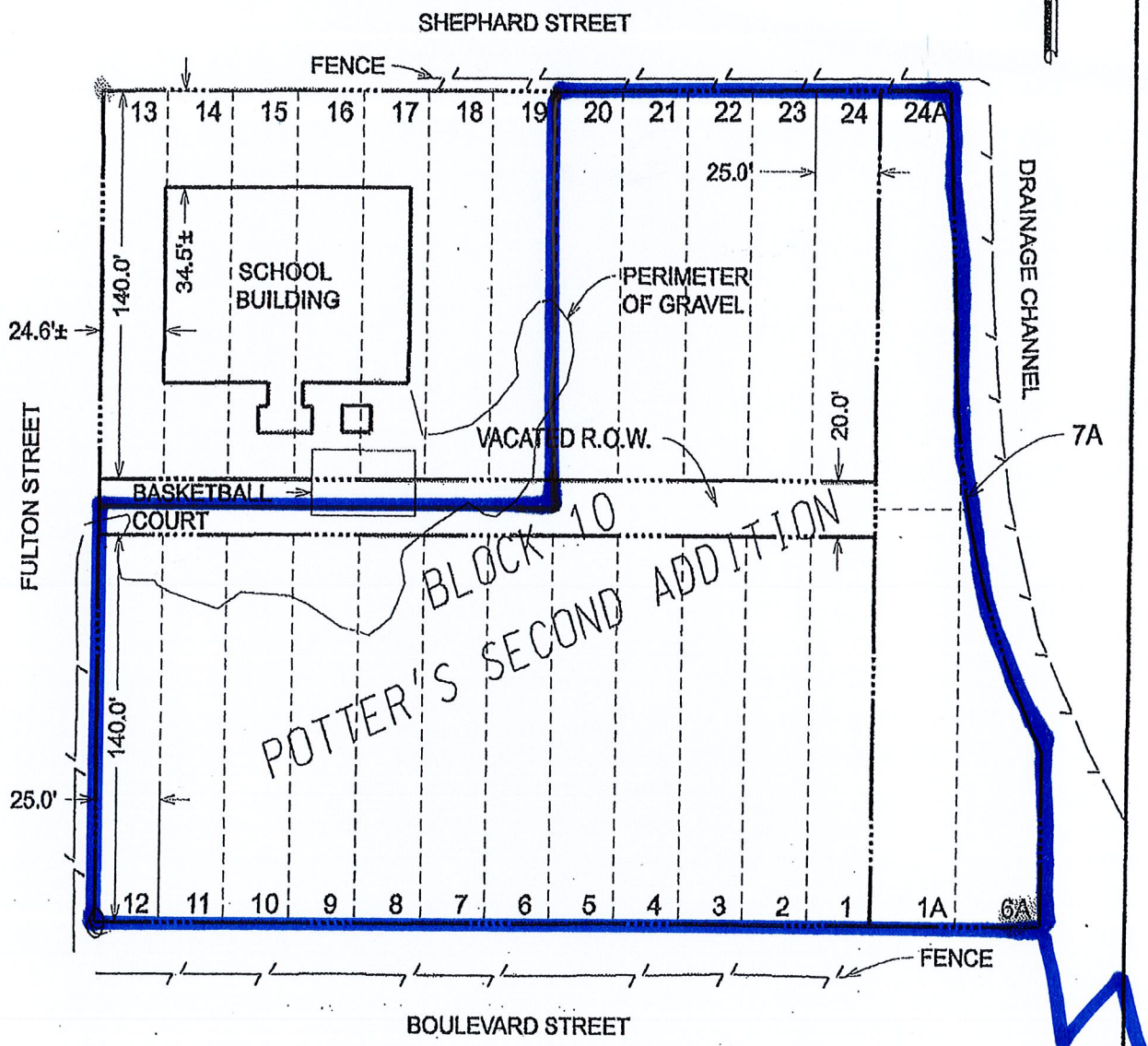

10

SHOWING LOTS 1-24, 1A, & 24A OF BLOCK 10, AND LOTS 6A AND 7A OF BLOCK 9, POTTER'S SECOND ADDITION, T5N, R5E, B.H.M., CITY OF STURGIS, MEADE COUNTY, SOUTH DAKOTA

Designates City Owned

Brosz Engineering, Inc. Registered in North Dakota, South Dakota, Wyoming, Montana, and Nebraska
3561 Whitewood Rd., Box 636 * Sturgis, SD 57785
Phone: (605) 347-2722 * Fax: (605) 347-2822