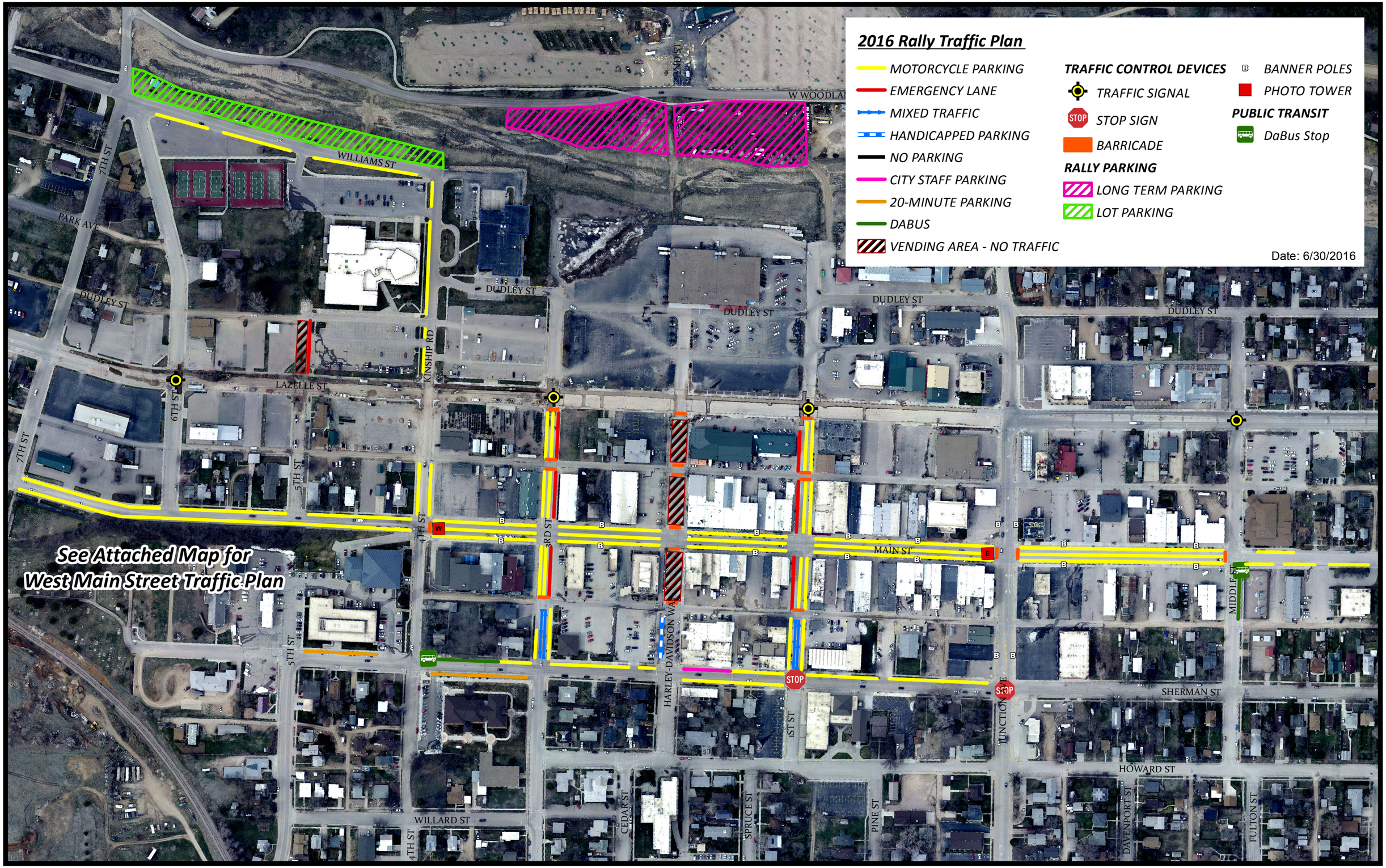
2016 Rally Traffic Plan
MOTORCYCLE PARKING
EMERGENCY LANE
MIXED TRAFFIC
HANDICAPPED PARKING
NO PARKING
CITY STAFF PARKING
20-MINUTE PARKING
DABUS
VENDING AREA - NO TRAFFIC
TRAFFIC CONTROL DEVICES
TRAFFIC SIGNAL
STOP SIGN
BARRICADE
RALLY PARKING
LONG TERM PARKING
LOT PARKING
BANNER POLES
PHOTO TOWER
PUBLIC TRANSIT
DaBus Stop
Date: 6/30/2016
See Attached Map for
West Main Street Traffic Plan
WILLIAMS ST
W WOODLAWN
PARK AVE
DUDLEY ST
LAZELLE ST
KINSHIP RD
7TH ST
6TH ST
5TH ST
4TH ST
3RD ST
MAIN ST
HARLEY-DAVIDSON WAY
1ST ST
JUNCTION AVE
SHERMAN ST
HOWARD ST
MIDDLE ST
WILLARD ST
CEDAR ST
SPRUCE ST
PINE ST
DAVENPORT ST
FULTON ST
STOP
W
E

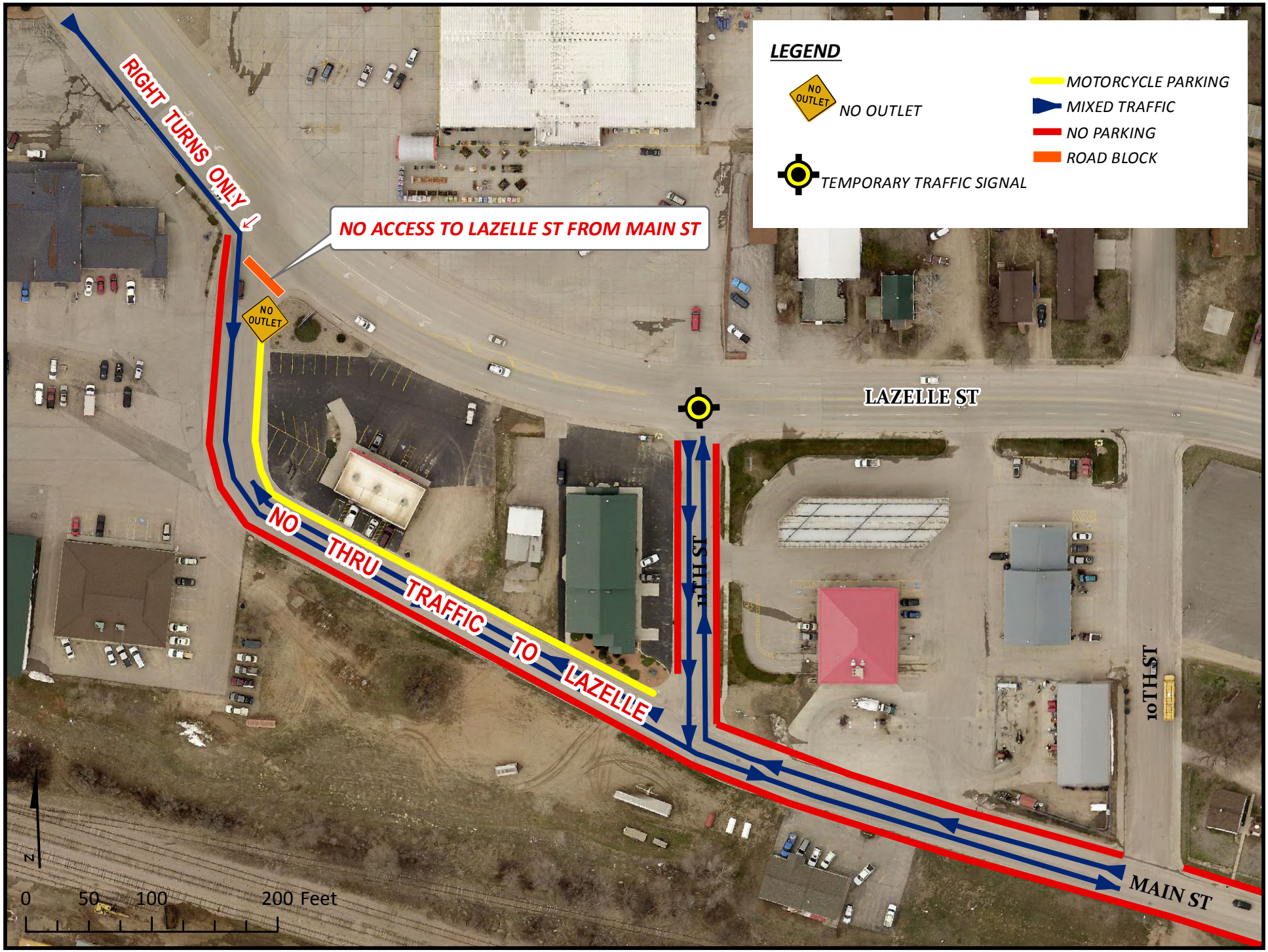
LEGEND
NO OUTLET
NO OUTLET
TEMPORARY TRAFFIC SIGNAL
MOTORCYCLE PARKING
MIXED TRAFFIC
NO PARKING
ROAD BLOCK
RIGHT TURNS ONLY
NO ACCESS TO LAZELLE ST FROM MAIN ST
NO OUTLET
NO THRU TRAFFIC TO LAZELLE
LAZELLE ST
11TH ST
10TH ST
MAIN ST
N
0 50 100 200 Feet